

U.S. MEANDER CORNER
 3/4 Pipe 5' above ground
 Sections 13, 19
 T16N, R18E

The Central Pacific Railway Co., owners in fee of the land covered by the Brockway Vista Sub-division, represented by this map of four (4) sheets, of which this is sheet one (1) and the title sheet, do hereby consent to the making and filing of this map.

CENTRAL PACIFIC RAILWAY COMPANY
 By Wm. H. Hays VICE PRESIDENT
 By Wm. H. Hays ASSISTANT SECRETARY
 State of California ss.
 County and County of New Orleans ss.
 On this 13th day of March, 1926
 before me, Frank Harsany, a Notary Public in and for said County of New Orleans, known to me to be a qualified officer of the Central Pacific Railway Co., and the party who executed the foregoing instrument, and they acknowledged to me that they executed the same.

In witness whereof I hereunto set my hand and affix my official seal of said county, date aforesaid.
Frank Harsany - Notary Public

The Brockway Land & Water Co., parties to the second part, in a contract to purchase the land covered by Brockway Vista Sub-division, represented by this map, of four (4) sheets, of which this is sheet No. 1, and the title sheet, hereby consent to the making and filing of this map.

Brockway Land & Water Co.
 By Wm. H. Hays
 State of California ss.
 County and County of New Orleans ss.
 On this 25th day of February, 1926
 before me, Wm. H. Hays, a Notary Public in and for said County of New Orleans, personally appeared Wm. H. Hays and Wm. H. Hays, known to me to be a qualified officer of the Brockway Land & Water Co., and the parties who executed the foregoing instrument, and they acknowledged to me that they executed the same.

In witness whereof I hereunto set my hand and affix my official seal of said county, date aforesaid.
Wm. H. Hays

State of California) ss.
 County of Placer

The Board of Supervisors of Placer Co., State of California have by resolution duly and regularly passed by the said Board, on this 13th day of February, 1926, created on behalf of the people this map as a proper instrument of record.

William Haysman
 Chairman of the Board of Supervisors
 Attest: A. J. Fleming
 Clerk of the Board of Supervisors

Notary Public in and for the County of Placer, State of California

I, Connelly, County Auditor of the county of Placer, State of California, do hereby certify that there are no liens for unpaid State County, or other taxes against the subdivision known as Brockway Vista Sub-division.

Connelly
 Auditor of Placer Co., State of California.

SHEET 1 OF 4 SHEETS
 MAP OF
 BROCKWAY VISTA
 SUBDIVISION

SECTION 19 T16N-R18E
 M.D.B. & M.

STATE OF CALIFORNIA
 Scale 1 inch = 100 feet. February 1926
 by Jerome C. Barreau

I hereby certify that this map, consisting of four sheets, was drawn from notes of a survey made by myself or under my direction.

Attested this 13th day of February, 1926
Jerome C. Barreau
 Licensed Surveyor

Supervisors by receiving this map do not take the obligation to keep streets and roads in repair.

SARRE RECORD

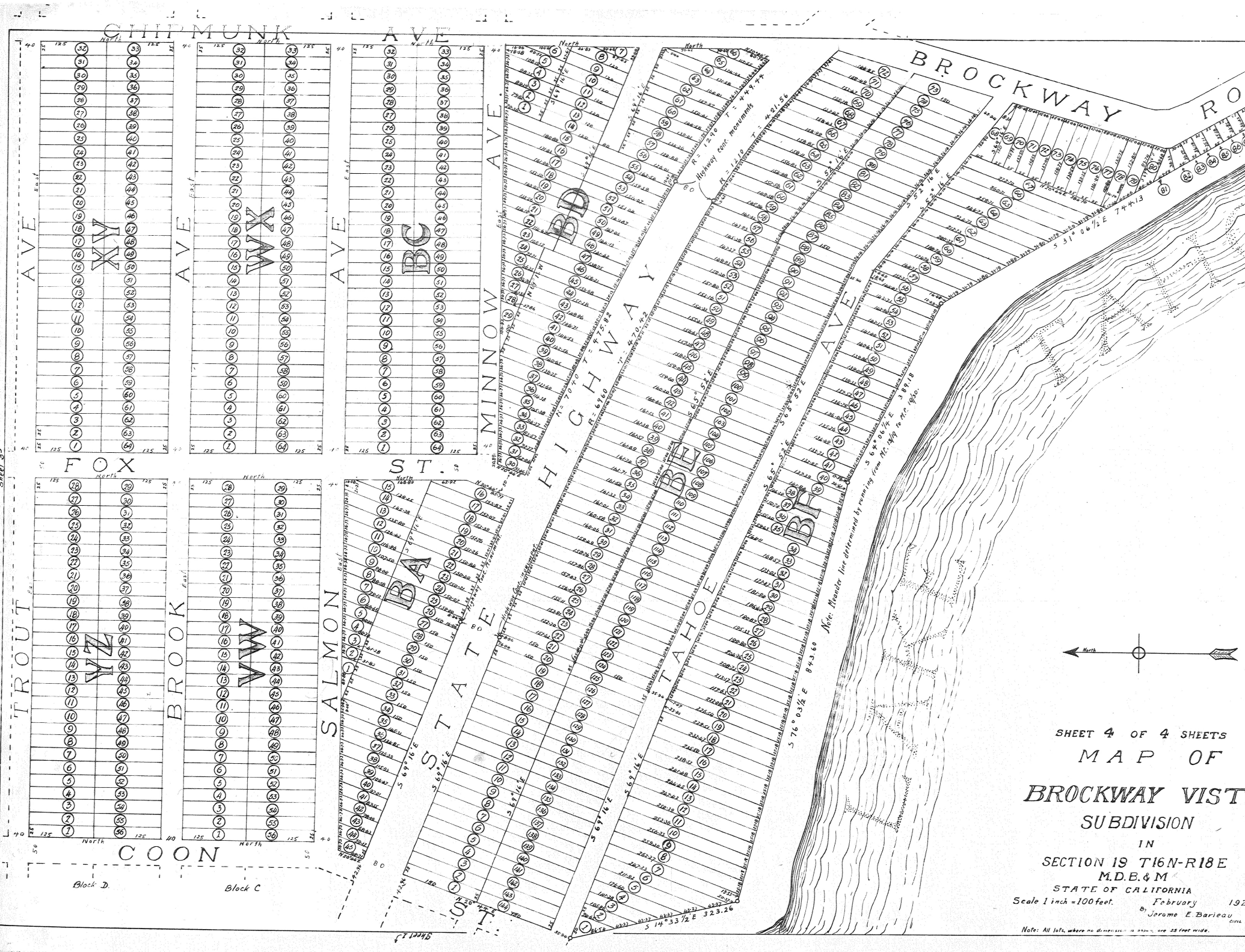

SHEET 4 OF 4 SHEETS
 MAP OF
 BROCKWAY VISTA
 SUBDIVISION

IN
 SECTION 19 T16N-R18E
 M.D.E. & M

STATE OF CALIFORNIA
 Scale 1 inch = 100 feet. February 1926
 Jerome E. Barbeau

Note: All lots, where no dimension is given, are 25 feet wide.